

The #1 Agent in the area bringing London & out of area buyers to your door



A well presented, extended, detached family home situated in a sought after area within walking distance to amenities.

- Detached Family Home
- Extended
- Open Plan Living/Kitchen
- Three Reception Rooms
- Four Bedrooms
- Master Bedroom With Ensuite
- Enclosed Rear Garden
- Double Garage
- Off Road Parking
- Walking Distance To Amenities

Springfield Way, Oakham, LE15 6QA

A well presented, extended, detached family home situated in a sought after area within walking distance to amenities.

Ground floor accommodation comprises; Entrance hall, study, stunning open plan living kitchen with crescent island, large sitting room, separate dining room, utility room and W/C.

First floor comprises; Master bedroom with re fitted ensuite, three further bedrooms and a family bathroom.

The property is accessed via a driveway providing off road parking and a double garage. To the rear is an extremely well tended and presented garden.

Oakham is the county town of Rutland, 25 miles east of Leicester, 28 miles south-east of Nottingham and 23 miles west of Peterborough and excellent rail links to London. Oakham is to the west of Rutland Water, one of Europe's largest man-made lakes. The property is conveniently located, being close to local schools as well as walking distance to the town centre.





For more information, please contact a member of the team. For enquiries outside of normal office hours: outofhours@moorestateagents.com

Ground Floor
Approx. 153.9 sq. metres (1656.0 sq. feet)

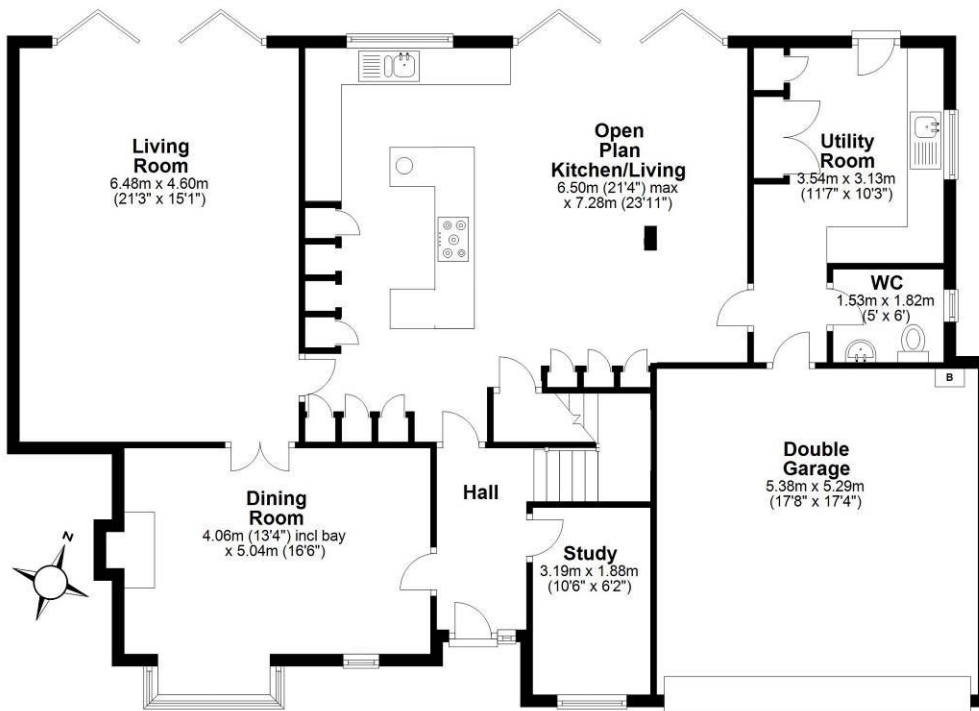

First Floor
Approx. 60.6 sq. metres (652.4 sq. feet)

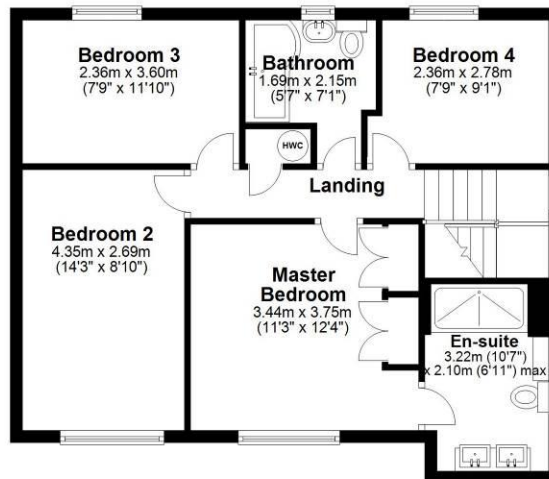

Total area: approx. 214.5 sq. metres (2308.4 sq. feet)

This floor plan is not to scale. They are for guidance only and accuracy is not guaranteed. Plan was produced by ADR Energy Assessors
Plan produced using PlanUp.

moores
ESTATE AGENTS.COM

Moores Property Hub 01572 757979 | Uppingham 01572 821935 | Stamford 01780 484555 | Melton 01664 491610
Peterborough Meet & Greet 01733 788888 | Grantham Meet & Greet 01476 855618 | A1 Meet & Greet Stoke Rochford
office@mooresestateagents.com | www.mooresestateagents.com

Moore V Ltd trading as Moores Estate Agents gives notice that: 1. These particulars do not constitute an offer or contract or part thereof. 2. All descriptions, photographs and plans are for guidance only and should not be relied upon as statements or representations of fact. All measurements are approximate and not necessarily to scale. Any prospective purchaser must satisfy themselves of the correctness of the information within the particulars by inspection or otherwise. 3. Moore V Ltd trading as Moores Estate Agents does not have any authority to give any representations or warranties whatsoever in relation to this property (including but not limited to planning/building regulations), nor can it enter into any contract on behalf of the Vendor. 4. Moore V Ltd trading as Moores Estate Agents does not accept responsibility for any expenses incurred by prospective purchasers in inspecting properties which have been sold, let or withdrawn. 5. If there is anything of particular importance to you, please contact this office and we will try to have the information checked for you.

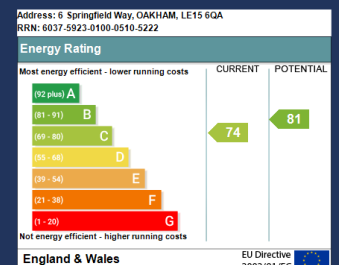

Follow us on... Facebook Twitter Instagram

For more information, please contact a member of the team. For enquiries outside of normal office hours: outofhours@mooresestateagents.com

www.mooresestateagents.com | office@mooresestateagents.com

OnTheMarket.com

rightmove